

2015-16 PRELIMINARY BUDGET ANALYSIS

Summary:

The 2015-16 budget development process is moving forward. A copy of the approved budget calendar and budget assumptions is included. The proposed preliminary budget will be presented during the regular April District Governing Board meeting on the official forms provided by the Office of the Auditor General. The following analysis is intended to give an overview of the anticipated revenues for the upcoming fiscal year and the expenditure budget requests received. Please note that the budget requests reflect review by the budget managers and include alignment with the 2014-2017 three-year strategic plan.

The preliminary expenditure budget currently reflects recommended increases in wages, anticipated increases in employee related expenses, and all operational budget requests. Recommendations for the general fund contingency line item and general fund transfers to other funds have not been finalized.

The following items summarize the major components of the budget.

1. Strategic plan priorities and linkages
2. General fund revenue estimates

Overall revenues are expected to increase by \$1.1 million compared to current fiscal year.

Primary property tax is assumed to be levied at the maximum rate, which is 2% higher than current year tax and will require a truth-in-taxation hearing. Property tax valuation is continuing to decline causing a greater than 2% increase in the current tax rate of \$1.6610/\$100 NAV to a rate of \$1.7423, which would total \$14,509,355 – an increase of \$473,602.

With the proposed tuition increase of \$2 per credit hour, along with proposed course fee changes, the overall tuition and fee revenues are expected increase by \$100,000 compared to the 2014-15 budget.

State operating aid funding will decrease by \$36,100 due to enrollment declines. State equalization aid will increase by \$566,100 as the gap between local net assessed valuation and the average rural net assessed valuation has increased.

Investment earnings, grants and contracts, and other miscellaneous revenues are budgeted to remain the same.

If General Fund transfers to other funds remain the same as budgeted in the current year, available revenues for the General Fund total \$ 25,930,855, an increase of 4%.



Primary property tax (max levy):	\$14,509,355	+ \$473,602
Tuition:	\$4,600,000	+ \$100,000
State Aid:	\$7,431,500	+ \$530,000
Investment earnings:	\$140,000	No change
Grants and Contracts:	\$1,800,000	No change
Other:	\$200,000	No change
Transfers out:	- \$2,750,000	No change
TOTAL	\$25,930,855	+\$1,103,602

3. General fund expenditures

Requested wages and ERE:	\$ 17,092,316	- \$320,489
Operating Expenditures:	\$ 7,221,484	+ \$133,524
TOTAL	\$24,313,800	- \$186,965

- The shared governance process recommendation of two percent increase in wages is included in request summary, along with the recommendation to hold administrator wages to a one percent increase. The additional expense associated with the full recommendation is approximately \$230,000.
- Benefit cost increases include employee base health insurance increase of three percent totaling about \$45,000 in additional cost. Changes in the base plan benefits, including increases in out-of-pocket maximums have been introduced. The high deductible health insurance plan is available to all employees as a lower cost option.
- Arizona State Retirement System cost reductions account for a savings of approximately \$10,000 as the employer match will decrease from 11.6% to 11.47%
- Adjustments to adjunct, faculty overload, lab aid and temporary help expenditures expenditures total an additional \$133,000. However, reductions in other employee lines brings the total request down by \$320,489 (-1.8%)
- Budget managers have submitted a \$133,524 (1.9%) increase for non-employee related costs.

4. Unrestricted plant fund (capital) for 2014-15

a. Revenue includes

i. State STEM Aid	\$ 345,500	- \$ 32,000
ii. Preliminary General fund transfer:	\$ 2,000,000	No change
iii. Fund balance:		As required

b. Expenditure requests (pending budget hearing): \$ 7,775,400



Northland Pioneer College

Post Office Box 610 • Holbrook, AZ 86025 • (928) 524-7311 • Fax (928) 524-7312 • www.npc.edu

5. Restricted fund (grants and student federal financial aid)
 - a. General fund transfer remains same
 - b. Anticipate increases in revenue and expenditure categories
 - i. Seek additional grant opportunities
 - ii. Stable federal financial aid awards
 - c. Building Workforce Development (Proposition 301) construction fund
 - d. Initial accounting for STEM State Aid with transfer to the capital fund when expenditures occur.

6. Auxiliary fund
 - a. General fund transfer remains the same
 - b. Corporate Training is expected to continue to grow
 - c. Non-credit courses will continue to be offered
 - d. Bookstore revenues are continuing to decline
 - e. Other auxiliary activities remaining stable

7. Expenditure limitation

Staff anticipates the expenditure limit will be breached in FYE 2015; however, carry-forward will be used as a short-term solution as legislative options are identified.



STRATEGIC PLANNING AND BUDGET DEVELOPMENT CALENDAR

FISCAL YEAR 2015 – 2016

APPROVED

ACTIVITY	RESOURCE	DUE BY
1. Receive and approve budget calendar	DGB	✓18 November
2. ERC receives wage/salary recommendations	FA-CASO	✓15 December
3. Review current three-year strategic plan	DGB	✓16 December
4. Receive and approve budget assumptions & overview	DGB	✓16 December
5. Review current strategic plan and current budget	Budget Managers	✓19 December
6. Distribute materials for departmental operational & capital	Director Fin Svcs	✓5 January
7. College Council receives wage & salary recommendation	ERC	✓5 January
8. Receive departmental operational & capital requests	Executive Team	✓2 February
9. President receives wage & salary recommendation	College Council/SPASC	✓2 February
10. Executive review of operational & capital budget	Executive Team	✓9 February
11. Receive introductory budget analysis	DGB	✓17 February
12. Receive wage and salary recommendation	DGB	✓17 February
13. Receive tuition and fee schedules	DGB	✓17 February
14. Budget hearings	SPASC co-chairs Director Fin Svcs Budget Managers	*2 March
15. Receive preliminary budget analysis	DGB	17 March
16. Approve tuition and fee schedules	DGB	17 March
17. Approve salary schedules	DGB	17 March
18. Receive complete budget analysis	DGB	21 April
19. Approve budget publication	DGB	21 April
20. Adopt tentative current budget & three-year capital budget	DGB	21 April
21. Publish notice of budget public hearing/TNT hearing	VP Adm Svcs	1 May
22. Notice of TNT hearing second publication	VP Adm Svcs	8 May
23. Publish notice of budget public hearing/TNT hearing	VP Adm Svcs	13 May
24. Public hearing conducted for taxpayers	DGB	19 May
25. Final current budget and three-year capital budget adopted	DGB	19 May
26. Notify PTOC of primary property tax levy	VP Adm Svcs	20 May
27. Submit Tax levy to Navajo County	VP Adm Svcs	20 May

✓ **Completed**

* *Partial completion*

Northland Pioneer College
Approved Budget Development Assumptions
FY 2015-16

GENERAL ASSUMPTIONS

- Budget Development Calendar will be followed
- Introductory budget analysis for DGB in February will be prior to budget hearings and will be limited to an overview of expenditure and revenue trends.
- Preliminary budget analysis for DGB in March will include a detailed examination of budget planning similar to prior year preliminary budget analyses
- Statutory Expenditure Limit will be breached.
- Carry-forward is available to address short-term issues and expenditures will not be restricted by statutory expenditure limitations, however, identification and recommendation for cost savings actions will be identified

REVENUE ASSUMPTIONS

- Overall revenues are expected to increase compared to current fiscal year by a total of about \$1 million or three percent of the general fund
- Equalization State funding expected to increase in FY15-16 by approximately \$551,000 and Operational State Aid is expected to decline by \$36,000 for a net increase of \$515,000
- Each \$1 increase in tuition is estimated to generate \$50,000 in additional revenue - tuition and general fees will be set at a rate that
 - (A) Gives consideration to the impact on students, student enrollment, and student retention rates
 - (B) Increases incrementally
 - (C) Is competitive in our market by maintaining a comparative position to the average overall tuition and general fees at other Arizona community colleges
- Course fees will be set at a rate calculated to offset expendable supplies and equipment
- Primary property tax will be levied at the maximum rate, which is two percent higher than current year tax plus new construction and will require a truth-in-taxation hearing. Property tax valuation is expected to continue to decline causing a greater than two percent increase in the current tax rate of \$1.6610/\$100 Net Assessed Valuation. The growth in property tax levy associated with new construction is estimated to be approximately \$150,000 and the maximum two percent increase will generate about \$285,000 for a total revenue increase of \$435,000
- Other revenues will be estimated based on historical information and emerging trends

EXPENDITURE ASSUMPTIONS

- Overall general fund expenditures are expected to be flat or decrease compared to current fiscal year
- Items in budget requests will be linked to the current **NPC Strategic Plan** through operational plans developed at the division or departmental level. Any budget amounts that are higher than current budget **or** actual historical spending will require **justification and will be reviewed during the budget hearing process.**
- Budget requests for operational and capital expenditures will be completed by **Monday, February 2, 2015.**

- SALARY SCHEDULES will be developed with
 - (A) Incrementally increasing rates
 - (B) Consideration to competitive market conditions with the goal to maintain a comparative position to the average increases/rates at other local public entities, other Arizona community colleges, and other similar institutions.
 - (C) Consideration to salary recommendations received through the shared governance process
- BENEFITS will be developed with
 - (A) No major changes expected in plan benefit structure or options
 - (B) Consideration on impacts from third-party partnerships
 - (1) Navajo County Schools Employee Benefit Trust for medical and dental insurance
 - (2) Arizona State Retirement System for retirement contributions
- Education partner relationships will be maintained
 - (A) Apache County
 - (B) NAVIT
 - (C) Dual enrollment
 - (D) Other
- CAPITAL budget requests will be developed for a three-year period (2015 – 2018). The State STEM aid formula calls for a \$30,000 reduction in funding in the fiscal year ending June 30, 2016, however equipment purchases identified for the fiscal year will be tied to the actual state appropriation
- GRANT funding will continue to be identified and pursued
- AUXILIARY fund activities will be maintained

**Northland Pioneer College
Budget Development Assumptions
FY 2015-16**

Budget Categories & Targets:

Revenues	<ul style="list-style-type: none"> • Budget will be prepared by Administrative Services
Salaries/Wages & Benefits	<ul style="list-style-type: none"> • Budget will be prepared by Administrative Services except for the following wages that budget managers will <u>include in budget requests:</u> <ul style="list-style-type: none"> ○ Adjunct faculty ○ Faculty overload ○ Temporary employee ○ Lab aid ○ Substitute faculty
Operating Expenditures	<ul style="list-style-type: none"> • Funding expected to remain level in FY 14-15. • Budget requests should reflect only those items identified in division or departmental operational plans. • Any new programs/services must demonstrate linkage to the adopted strategic plan.
Capital Expenditures	<ul style="list-style-type: none"> • All requests for funding will be linked to revenues from the operational budget, grant funds, or reserved funds. • Minimal state funding for STEM is expected to continue.

1 Sec. 23. ARIZONA COMMUNITY COLLEGES

	<u>2015-16</u>
2	
3	<u>Equalization aid</u>
4	Cochise \$ 4,332,800
5	Graham 14,538,800
6	Navajo <u>5,849,400</u>
7	Total - equalization aid \$ 24,721,000
8	<u>Operating state aid</u>
9	Cochise \$ 5,206,000
10	Coconino 1,771,200
11	Gila 368,100
12	Graham 2,175,600
13	Mohave 1,524,000
14	Navajo 1,582,100
15	Pinal 1,903,500
16	Santa Cruz 57,300
17	Yavapai 890,300
18	Yuma/La Paz <u>2,702,500</u>
19	Total - operating state aid \$ 18,180,600
20	<u>STEM and workforce programs state aid</u>
21	Cochise \$ 1,150,000
22	Coconino 423,200
23	Gila 160,900
24	Graham 569,500
25	Mohave 577,700
26	Navajo 345,500
27	Pinal 96,500
28	Santa Cruz 53,100
29	Yavapai 805,700
30	Yuma/La Paz <u>867,300</u>
31	Total - STEM and workforce programs
32	state aid \$ 5,049,400
33	Rural county reimbursement subsidy <u>\$ 1,273,800</u>
34	Total appropriation - Arizona community
35	colleges \$ 49,224,800
36	Fund sources:
37	State general fund \$ 49,224,800
38	Of the \$1,273,800 appropriated to the rural county reimbursement
39	subsidy line item, Apache county receives \$699,300 and Greenlee county
40	receives \$574,500.
41	Sec. 24. REGISTRAR OF CONTRACTORS
42	<u>2015-16</u>
43	FTE positions 105.6
44	Operating lump sum appropriation \$ 11,179,100

NPC State Aid Revenues

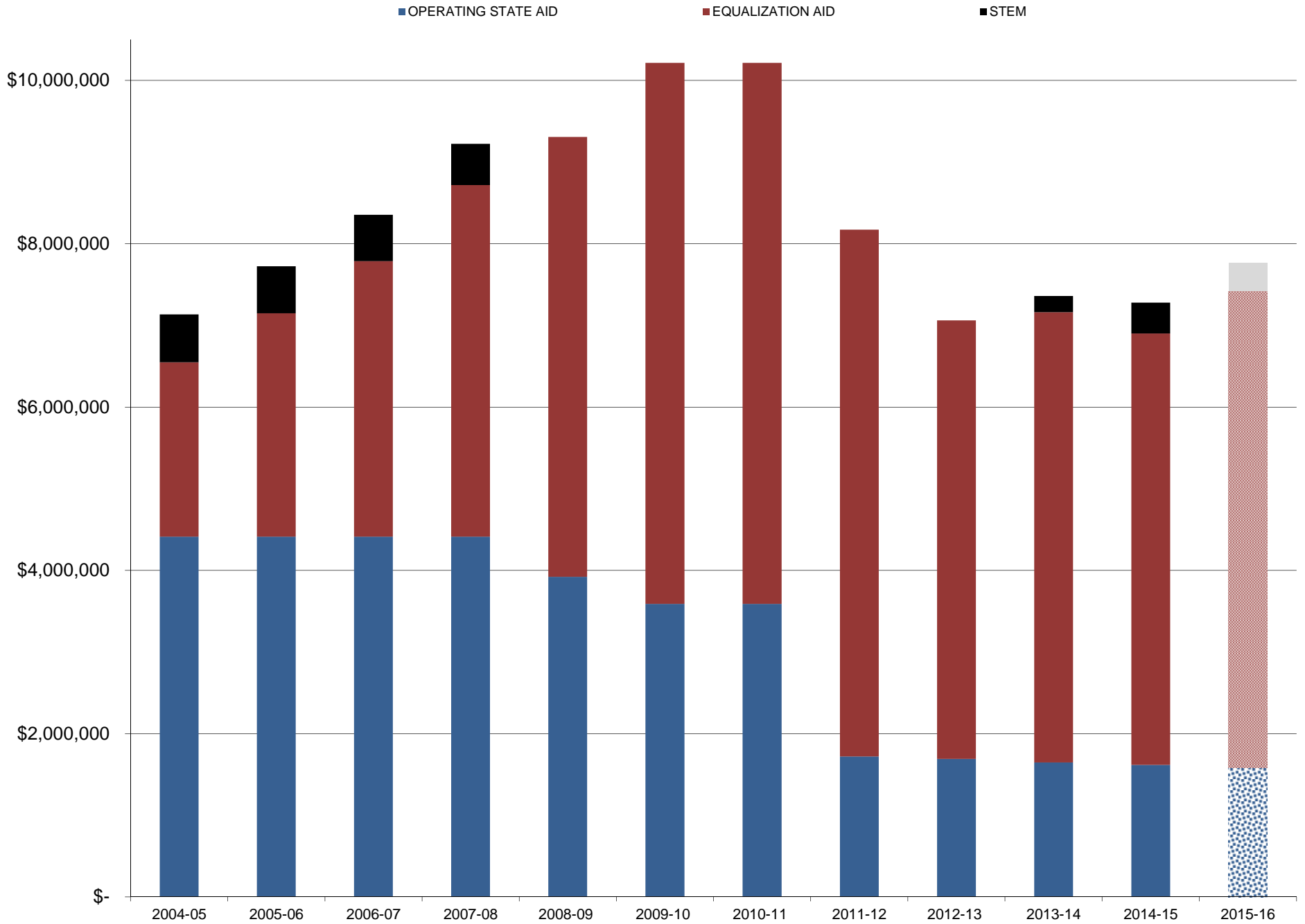

2016 budget development ^{Estimated}

2015 LEVY LIMIT WORKSHEET

Date: 2/10/2015

NAVAJO COUNTY	NORTHLAND PIONEER COLLEGE
----------------------	----------------------------------

MAXIMUM LEVY	2014
---------------------	-------------

A.1. Maximum Allowable Primary Tax Levy	\$14,035,753
A.2. A.1 multiplied by 1.02	\$14,316,468

CURRENT YEAR NET ASSESSED VALUE SUBJECT TO TAXATION IN PRIOR YEAR	2015
--	-------------

B.1. Centrally Assessed	\$257,137,386
B.2. Locally Assessed Real Property	\$549,905,532
B.3. Locally Assessed Personal Property	\$14,662,934
B.4. Total Assessed Value (B.1 through B.3)	\$821,705,852
B.5. B.4. divided by 100	\$8,217,059

CURRENT YEAR NET ASSESSED VALUES	2015
---	-------------

C.1. Centrally Assessed	\$261,979,130
C.2. Locally Assessed Real Property	\$556,128,109
C.3. Locally Assessed Personal Property	\$14,662,934
C.4. Total Assessed Value (C.1 through C.3)	\$832,770,173
C.5. C.4. divided by 100	\$8,327,702

LEVY LIMIT CALCULATION	2015
-------------------------------	-------------

D.1. LINE A.2	\$14,316,468
D.2. LINE B.5	\$8,217,059
D.3. D.1/D.2 (MAXIMUM ALLOWABLE TAX RATE)	1.7423
D.4. LINE C.5	\$8,327,702
D.5. D.3 multiplied by D.4 = MAXIMUM ALLOWABLE LEVY LIMIT	\$14,509,355
D.6. Excess Collections/Excess Levy	
D.7. Amount in Excess of Expenditure Limit	
D.8. ALLOWABLE LEVY LIMIT (D.5 - D.6 - D.7)	\$14,509,355

<i>2015 New Construction</i>	\$11,064,321
------------------------------	--------------

NPC Primary Maximum Property Tax Levy compared to Actual Levy

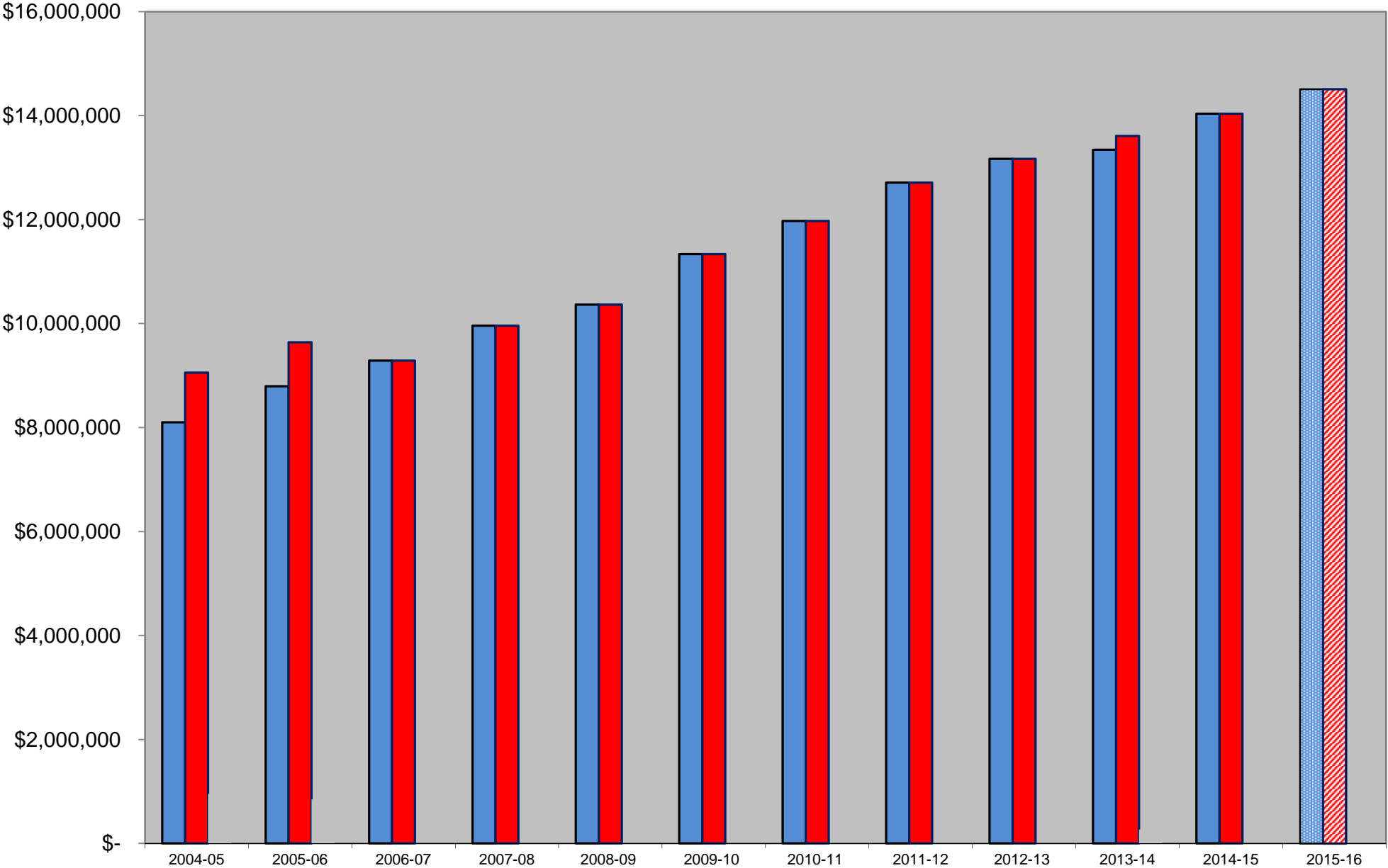

NPC Historical Property Tax Rates

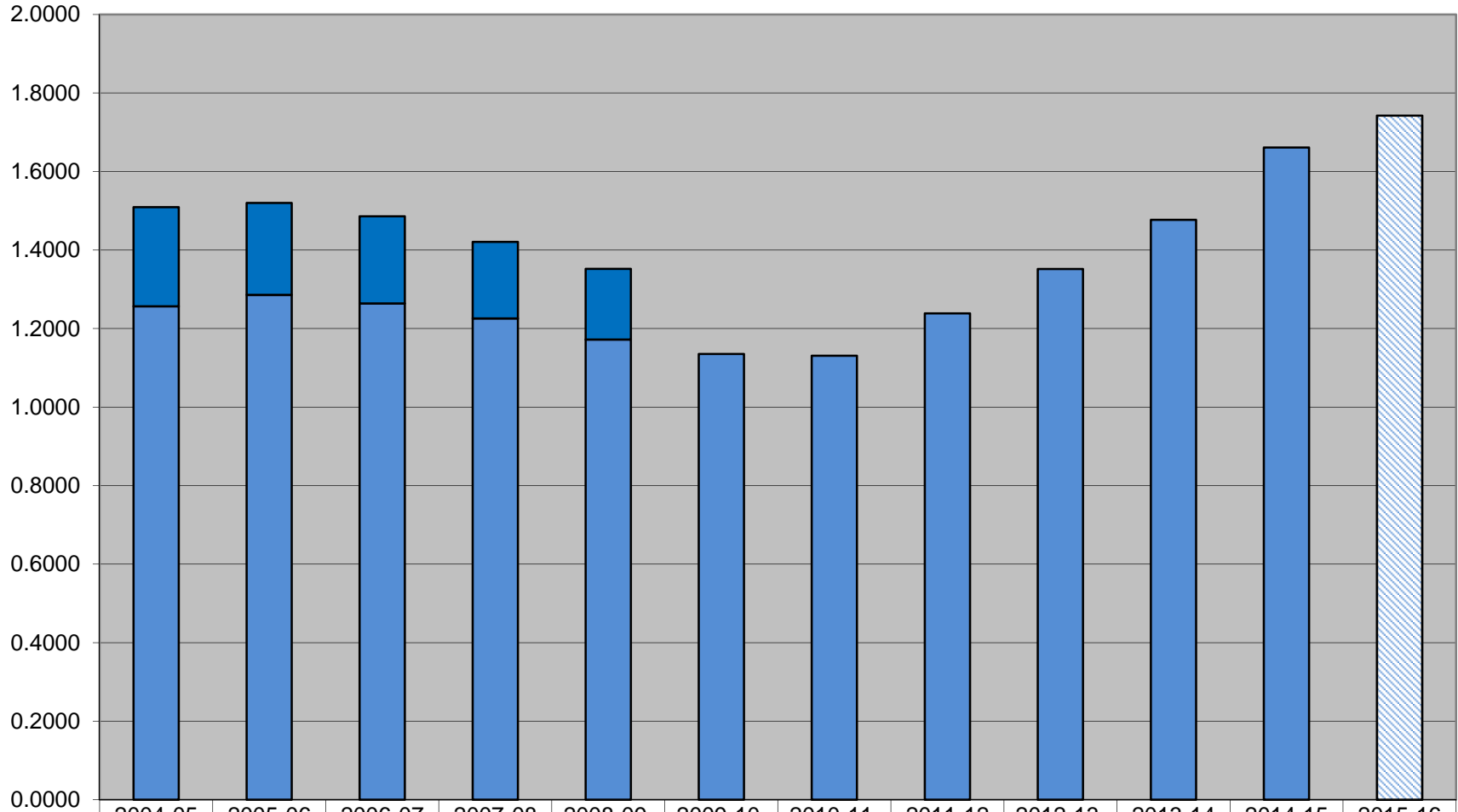

■ Secondary	0.2526	0.2343	0.2219	0.1949	0.1800	0	0	0	0	0	0	0
■ Primary	1.2566	1.2857	1.2639	1.2257	1.172	1.1352	1.1308	1.2387	1.3515	1.4769	1.6610	1.7423

IDENTIFICATION OF TAXING ENTITIES								
Auth #	CODE	TAXING ENTITY	2013			2014		
			Primary	Secondary	Total	Primary	Secondary	Total
02000	COUNTY	NAVAJO COUNTY	0.6995	0.0000	0.6995	0.8185	0.0000	0.8185
15728	NCFC	NAVAJO COUNTY FLOOD CONTROL DIST	0.0000	0.3000	0.3000	0.0000	0.3000	0.3000
08150	NPC	NORTHLAND JR COLLEGE	1.4769	0.0000	1.4769	1.6610	0.0000	1.6610
14900	NCLD	NAVAJO COUNTY LIBRARY DISTRICT	0.0000	0.0704	0.0704	0.0000	0.1000	0.1000
11900	FDAF	FIRE DISTRICT ASSISTANCE FUND	0.0000	0.1000	0.1000	0.0000	0.1000	0.1000
29999	NCPHSD	NAVAJO COUNTY PUBLIC HEALTH SVCS DIST	0.0000	0.2151	0.2151	0.0000	0.2430	0.2430
02001	SE	SCHOOL EQUALIZATION	0.5123	0.0000	0.5123	0.5089	0.0000	0.5089
TOTAL	TOT	TOTAL OF ABOVE	2.6887	0.6855	3.3742	2.9884	0.7430	3.7314
SCHOOLS								
07001	SD1	#1 WINSLOW UNIFIED	2.2361	3.0821	5.3182	2.0967	3.2215	5.3182
07002	SD2	#2 JOSEPH CITY UNIFIED	2.2267	0.6055	2.8322	2.0873	0.5789	2.6662
07003	SD3	#3 HOLBROOK UNIFIED	4.0987	3.2025	7.3012	3.7778	3.5234	7.3012
07004	SD4	#4 PINON UNIFIED	0.0000	0.0000	0.0000	0.0000	0.0000	0.0000
07005	SD5	#5 SNOWFLAKE UNIFIED	4.8242	0.9565	5.7807	4.3242	1.1052	5.4294
07006	SD6	#6 HEBER-OVERGAARD UNIFIED	3.5046	1.0016	4.5062	3.6370	1.0729	4.7099
07010	SD10	#10 SHOW LOW UNIFIED	4.6373	0.8555	5.4928	3.7136	0.8189	4.5325
07020	SD20	#20 WHITERIVER UNIFIED	0.0000	0.0000	0.0000	0.0000	0.0000	0.0000
07025	SD25	#25 CEDAR UNIFIED SD	0.0000	0.0000	0.0000	0.0000	0.0000	0.0000
07027	SD27	#27 KAYENTA UNIFIED	0.0000	8.0000	8.0000	0.0000	8.0000	8.0000
07032	SD32	#32 BLUE RIDGE UNIFIED	3.5860	1.4028	4.9888	3.9107	1.3462	5.2569
07990	MST	MINIMUM SCHOOL TAX SD2	0.4312	0.0000	0.4312	0.6338	0.0000	0.6338
07999	CED	COUNTY EDUCATION DISTRICT	2.1265	0.0000	2.1265	2.1123	0.0000	2.1123
INCORPORATED MUNICIPALITIES								
04151	HOL	CITY OF HOLBROOK	0.2789	0.0000	0.2789	0.0000	0.0000	0.0000
04152	SHO	CITY OF SHOW LOW	0.0000	0.0000	0.0000	0.0000	0.0000	0.0000
04153	SNO	TOWN OF SNOWFLAKE	0.0000	0.0000	0.0000	0.0000	0.0000	0.0000
04154	TAY	TOWN OF TAYLOR	0.0000	0.0000	0.0000	0.0000	0.0000	0.0000
04155	WIN	CITY OF WINSLOW	1.1934	0.0000	1.1934	1.2831	0.0000	1.2831
04156	PLI	TOWN OF PINETOP-LAKESIDE	0.0000	0.0000	0.0000	0.0000	0.0000	0.0000
10350	NHD	NAVAPACHE HOSPITAL DISTRICT	0.0000	0.0000	0.0000	0.0000	0.0000	0.0000
FIRE DISTRICTS								
11201	JCFD	JOSEPH CITY FIRE DISTRICT	0.0000	2.0990	2.0990	0.0000	2.8013	2.8013
11202	LFD	LAKESIDE FIRE DISTRICT	0.0000	2.6978	2.6978	0.0000	2.9821	2.9821
11203	PFD	PINETOP FIRE DISTRICT	0.0000	2.5246	2.5246	0.0000	2.7557	2.7557
11204	SFD	SHOW LOW FIRE DISTRICT	0.0000	2.9071	2.9071	0.0000	2.9473	2.9473
11205	HOFD	HEBER-OVERGAARD FIRE DISTRICT	0.0000	1.5994	1.5994	0.0000	1.8061	1.8061
11206	WMLFD	WHITE MTN LAKES FIRE DISTRICT	0.0000	3.1156	3.1156	0.0000	3.1156	3.1156
11207	CSPFD	CLAYSPRINGS-PINEDALE FIRE DISTRICT	0.0000	1.6681	1.6681	0.0000	1.8556	1.8556
11208	WFD	WOODRUFF FIRE DISTRICT	0.0000	1.8060	1.8060	0.0000	2.5048	2.5048
11209	LDFD	LINDEN FIRE DISTRICT	0.0000	3.2441	3.2441	0.0000	3.2500	3.2500
11210	SVFD	SUN VALLEY FIRE DISTRICT	0.0000	3.2500	3.2500	0.0000	3.2500	3.2500
11211	MRFD	MCLAWS ROAD FIRE DISTRICT	0.0000	0.5181	0.5181	0.0000	0.6639	0.6639

20041	HDID	HILLTOP DRIVE IMPROVEMENT DISTRICT	0.0000	0.0000	0.0000	0.0000	0.0000	0.0000
20042	MVID	MOUNTAIN VIEW IMPROVEMENT DISTRICT	0.0000	0.0000	0.0000	0.0000	0.0000	0.0000
23950	NIRD#1	NAVAJO INDIAN RES DISTRICT #1	0.0000	0.0000	0.0000	0.0000	0.0000	0.0000
23951	HIRD#1	HOPI INDIAN RES DISTRICT #1	0.0000	0.0000	0.0000	0.0000	0.0000	0.0000
23952	NIRD#2	NAVAJO INDIAN RES DISTRICT #2	0.0000	0.0000	0.0000	0.0000	0.0000	0.0000
23953	NIRD#3	NAVAJO INDIAN RES DISTRICT #3	0.0000	0.0000	0.0000	0.0000	0.0000	0.0000
23954	HIRD#3	HOPI INDIAN RES DISTRICT #3	0.0000	0.0000	0.0000	0.0000	0.0000	0.0000
23955	NIRD#5	NAVAJO INDIAN RES DISTRICT #5	0.0000	0.0000	0.0000	0.0000	0.0000	0.0000
23956	HIRD#5	HOPI INDIAN RES DISTRICT #5	0.0000	0.0000	0.0000	0.0000	0.0000	0.0000
23957	FAIRD#20	FORT APACHE INDIAN RES DISTRICT #20	0.0000	0.0000	0.0000	0.0000	0.0000	0.0000
23958	HIRD#25	HOPI INDIAN RES DISTRICT #25	0.0000	0.0000	0.0000	0.0000	0.0000	0.0000
23959	NIRD#25	NAVAJO INDIAN RES DISTRICT #25	0.0000	0.0000	0.0000	0.0000	0.0000	0.0000
23960	NIRD#27	NAVAJO INDIAN RES DISTRICT #27	0.0000	0.0000	0.0000	0.0000	0.0000	0.0000
23961	HIRD#27	HOPI INDIAN RES DISTRICT #27	0.0000	0.0000	0.0000	0.0000	0.0000	0.0000
23962	NIRD#4	NAVAJO INDIAN RES DISTRICT #4	0.0000	0.0000	0.0000	0.0000	0.0000	0.0000
23963	HIRD#4	HOPI INDIAN RES DISTRICT #4	0.0000	0.0000	0.0000	0.0000	0.0000	0.0000
28301	PLCID	PINETOP LAKES CID	0.0000	0.0000	0.0000	0.0000	0.0000	0.0000
28303	SPMCID	SCOTTS PINE MEADOWS CID	0.0000	0.0000	0.0000	0.0000	0.0000	0.0000
28304	TPCID	TIMBERLAKE PINES CID	0.0000	0.0000	0.0000	0.0000	0.0000	0.0000
28307	WMSHDWCID	WHITE MTN SUMMER HOME DOM WATER CID	0.0000	0.0000	0.0000	0.0000	0.0000	0.0000
28308	SPM#2CID	SCOTTS PINE MEADOWS #2 CID	0.0000	0.0000	0.0000	0.0000	0.0000	0.0000
28309	WMLR#2CRID	WHITE MTN LKE #2 SPC CRID	0.0000	1.6096	1.6096	0.0000	2.0170	2.0170
28310	WDWCID	WOODRUFF DOMESTIC WATER CID	0.0000	0.0000	0.0000	0.0000	0.0000	0.0000
28311	PMDWCID	PORTER MTN DOMESTIC WATER CID	0.0000	0.0000	0.0000	0.0000	0.0000	0.0000
28313	PVCID	PARK VALLEY CID	0.0000	0.0000	0.0000	0.0000	0.0000	0.0000
28314	SLCCID	SHOW LOW COUNTRY CLUB CID	0.0000	0.0000	0.0000	0.0000	0.0000	0.0000
28315	WMLCID	WHITE MTN LAKES CID	0.0000	0.0000	0.0000	0.0000	0.0000	0.0000
28320	DFDCID	DEEP FOREST DRIVE CID	0.0000	0.0000	0.0000	0.0000	0.0000	0.0000
28323	MMDWCID	MISTY MOUNTAIN DOMESTIC WATER CID	0.0000	0.0000	0.0000	0.0000	0.0000	0.0000
28324	MMCID	MISTY MOUNTAIN CID	0.0000	0.0000	0.0000	0.0000	0.0000	0.0000
28326	TOTDWID	THREE-O-THREE DOMESTIC WATER IMP DIST	0.0000	0.0000	0.0000	0.0000	0.0000	0.0000
28327	PDWID	PINEDALE DOMESTIC WATER IMP DIST	0.0000	0.0000	0.0000	0.0000	0.0000	0.0000
28329	CSDWID	CLAYSPRINGS DOMESTIC WATER IMP DIST	0.0000	0.0000	0.0000	0.0000	0.0000	0.0000
28330	SHDWID	SKY-HI DOMESTIC WATER IMP DIST	0.0000	0.0000	0.0000	0.0000	0.0000	0.0000
28332	WMLDWID	WHITE MTN LAKES DOMESTIC WATER IMP	0.0000	0.0000	0.0000	0.0000	0.0000	0.0000
28333	WMLCRID	WHITE MTN LAKES CRID	0.0000	0.0000	0.0000	0.0000	0.0000	0.0000
28335	JCDWID	JOSEPH CITY DOMESTIC WATER IMP DIST	0.0000	0.0000	0.0000	0.0000	0.0000	0.0000
28974	MDWWID	MOGOLLON DOMESTIC WWID	0.0000	0.0000	0.0000	0.0000	0.0000	0.0000
28975	FBDWID	FAWNBROOK DWID	0.0000	0.0000	0.0000	0.0000	0.0000	0.0000
28976	OTDWW	OVERGAARD TOWNSITE DOM WASTE WATER	0.0000	0.0000	0.0000	0.0000	0.0000	0.0000
28977	FHSID99A	FLAG HOLLOW SEWER IMPR DIST 99-A	0.0000	0.0000	0.0000	0.0000	0.0000	0.0000
28978	WOTSID	WILD OAK TRAIL SID 97-D2	0.0000	0.0000	0.0000	0.0000	0.0000	0.0000
28979	APIISID	AH-HO PINES II SID 97-A	0.0000	0.0000	0.0000	0.0000	0.0000	0.0000
28983	WWWISID93B	WEST WAGON-WHEEL SID 93-B	0.0000	0.0000	0.0000	0.0000	0.0000	0.0000

28984	FVPSSID93A	FOREST VIEW PINEY SLOPE SID 93-A	0.0000	0.0000	0.0000	0.0000	0.0000	0.0000
28988	LLWSID	LARSON/LAKE OF TH WDS SID 88-B	0.0000	0.0000	0.0000	0.0000	0.0000	0.0000
28989	NPSID	NORTH PINETOP SID 88-A	0.0000	0.0000	0.0000	0.0000	0.0000	0.0000
28990	MSID	MOUNTAIN SID 86-C	0.0000	0.0000	0.0000	0.0000	0.0000	0.0000
28991	RLPACSID	RAINBOW LK PNS-APCH CV SID 86-A	0.0000	0.0000	0.0000	0.0000	0.0000	0.0000

30000	NAVIT	NORTHERN ARIZONA VIT	0.0000	0.0500	0.0500	0.0000	0.0500	0.0500
30001	NATIVE	NE AZ TECHNOLOGICAL INST OF VOC ED	0.0000	0.0500	0.0500	0.0000	0.0500	0.0500
32001	SLBCFD	SHOW LOW BLUFF CFD	0.0000	3.5500	3.5500	0.0000	3.5500	3.5500

2013-2014 TAX RATES

TAX RATES		2013			2014		
AREA		Primary	Secondary	Total	Primary	Secondary	Total
0100	TOT,SD#1,NAVIT	4.9248	3.8176	8.7424	5.0851	4.0145	9.0996
0100P	TOT-NCFC,SD#1,NAVIT	4.9248	3.5176	8.4424	5.0851	3.7145	8.7996
0101	TOT,SD#1,NAVIT	4.9248	3.8176	8.7424	5.0851	4.0145	9.0996
0101P	TOT-NCFC,SD#1,NAVIT	4.9248	3.5176	8.4424	5.0851	3.7145	8.7996
0102	TOT,SD#1,NAVIT	4.9248	3.8176	8.7424	5.0851	4.0145	9.0996
0102P	TOT-NCFC,SD#1,NAVIT	4.9248	3.5176	8.4424	5.0851	3.7145	8.7996
0103	TOT,SD#1,NAVIT	4.9248	3.8176	8.7424	5.0851	4.0145	9.0996
0103P	TOT-NCFC,SD#1,NAVIT	4.9248	3.5176	8.4424	5.0851	3.7145	8.7996
0105	TOT,SD#1,LCFC,NAVIT	4.9248	4.0176	8.9424	5.0851	4.2145	9.2996
0105P	TOT-NCFC,SD#1,NAVIT	4.9248	3.5176	8.4424	5.0851	3.7145	8.7996
0130	TOT,SD#1,WIN,LCFC,NAVIT	6.1182	4.0176	10.1358	6.3682	4.2145	10.5827
0130P	TOT-NCFC,SD#1,WIN,NAVIT	6.1182	3.5176	9.6358	6.3682	3.7145	10.0827
0131	TOT,SD#1,WIN,NAVIT	6.1182	3.8176	9.9358	6.3682	4.0145	10.3827
0131P	TOT-NCFC,SD#1,WIN,NAVIT	6.1182	3.5176	9.6358	6.3682	3.7145	10.0827
0132	TOT,SD#1,WIN,LCFC,WSID,NAVIT	6.1182	4.0176	10.1358	6.3682	4.2145	10.5827
0132P	TOT-NCFC,SD#1,WIN,WSID,NAVIT	6.1182	3.5176	9.6358	6.3682	3.7145	10.0827
0200	TOT,SD#2,NAVIT	5.3466	1.3410	6.6876	5.7095	1.3719	7.0814
0200P	TOT-NCFC,SD#2,NAVIT	5.3466	1.0410	6.3876	5.7095	1.0719	6.7814
0201	TOT,SD#2,JCFD,LCFC,JCSJ,JCSLID,JCDWID,NAVIT	5.3466	3.6400	8.9866	5.7095	4.3732	10.0827
0201P	TOT-NCFC,SD#2,JCFD,NAVIT	5.3466	3.1400	8.4866	5.7095	3.8732	9.5827
0202	TOT,SD#2,NAVIT	5.3466	1.3410	6.6876	5.7095	1.3719	7.0814
0202P	TOT-NCFC,SD#2,NAVIT	5.3466	1.0410	6.3876	5.7095	1.0719	6.7814
0203	TOT,SD#2,JCFD,LCFC,NAVIT	5.3466	3.6400	8.9866	5.7095	4.3732	10.0827
0203P	TOT-NCFC,SD#2,JCFD,NAVIT	5.3466	3.1400	8.4866	5.7095	3.8732	9.5827
0204	TOT,SD#2,JCFD,JCSLID,JCDWID,NAVIT	5.3466	3.4400	8.7866	5.7095	4.1732	9.8827
0204P	TOT-NCFC,SD#2,JCFD,NAVIT	5.3466	3.1400	8.4866	5.7095	3.8732	9.5827
0205	TOT,SD#2,LCFC,NAVIT	5.3466	1.5410	6.8876	5.7095	1.5719	7.2814
0205P	TOT-NCFC,SD#2,NAVIT	5.3466	1.0410	6.3876	5.7095	1.0719	6.7814
0206	TOT,SD#2,LCFC,JCSJ,JCSLID,JCDWID,NAVIT	5.3466	1.5410	6.8876	5.7095	1.5719	7.2814
0206P	TOT-NCFC,SD#2,NAVIT	5.3466	1.0410	6.3876	5.7095	1.0719	6.7814
0207	TOT,SD#2,MRFD,NAVIT	5.3466	1.8591	7.2057	5.7095	2.0358	7.7453
0207P	TOT-NCFC,SD#2,MRFD,NAVIT	5.3466	1.5591	6.9057	5.7095	1.7358	7.4453
0210	TOT,SD#2,JCFD,JCSJ,JCSLID,JCDWID,NAVIT	5.3466	3.4400	8.7866	5.7095	4.1732	9.8827
0210P	TOT-NCFC,SD#2,JCFD,NAVIT	5.3466	3.1400	8.4866	5.7095	3.8732	9.5827
0211	TOT,SD#2,HOL,LCFC,NAVIT	5.6255	1.5410	7.1665	5.7095	1.5719	7.2814
0211P	TOT-NCFC,SD#2,HOL,NAVIT	5.6255	1.0410	6.6665	5.7095	1.0719	6.7814
0212	TOT,SD#2,JCFD,LCFC,JCSLID,JCDWID,NAVIT	5.3466	3.6400	8.9866	5.7095	4.3732	10.0827
0212P	TOT-NCFC,SD#2,JCFD,NAVIT	5.3466	3.1400	8.4866	5.7095	3.8732	9.5827
0300	TOT,SD#3,NAVIT	6.7874	3.9380	10.7254	6.7662	4.3164	11.0826
0300P	TOT-NCFC,SD#3,NAVIT	6.7874	3.6380	10.4254	6.7662	4.0164	10.7826
0301	TOT,SD#3,WFD,LCFC,WID,WDWCID,NAVIT	6.7874	5.9440	12.7314	6.7662	7.0212	13.7874
0301P	TOT-NCFC,SD#3,WFD,WID,WDW,NAVIT	6.7874	5.4440	12.2314	6.7662	6.5212	13.2874
0302	TOT,SD#3,NAVIT	6.7874	3.9380	10.7254	6.7662	4.3164	11.0826
0302P	TOT-NCFC,SD#3,NAVIT	6.7874	3.6380	10.4254	6.7662	4.0164	10.7826
0303	TOT,SD#3,NAVIT	6.7874	3.9380	10.7254	6.7662	4.3164	11.0826
0303P	TOT-NCFC,SD#3,NAVIT	6.7874	3.6380	10.4254	6.7662	4.0164	10.7826
0304	TOT,SD#3,NAVIT	6.7874	3.9380	10.7254	6.7662	4.3164	11.0826
0304P	TOT-NCFC,SD#3,NAVIT	6.7874	3.6380	10.4254	6.7662	4.0164	10.7826
0305	TOT,SD#3,LCFC,NAVIT	6.7874	4.1380	10.9254	6.7662	4.5164	11.2826
0305P	TOT-NCFC,SD#3,NAVIT	6.7874	3.6380	10.4254	6.7662	4.0164	10.7826
0306	TOT,SD#3,WFD,LCFC,WID,NAVIT	6.7874	5.9440	12.7314	6.7662	7.0212	13.7874
0306P	TOT-NCFC,SD#3,WFD,WID,NAVIT	6.7874	5.4440	12.2314	6.7662	6.5212	13.2874

2013-2014 TAX RATES

TAX RATES		2013			2014		
AREA		Primary	Secondary	Total	Primary	Secondary	Total
0307	TOT,SD#3,SVFD,NAVIT	6.7874	7.1880	13.9754	6.7662	7.5664	14.3326
0307P	TOT-NCFCDD,SD#3,SVFD,NAVIT	6.7874	6.8880	13.6754	6.7662	7.2664	14.0326
0308	TOT,SD#3,TOTDWDID,NAVIT	6.7874	3.9380	10.7254	6.7662	4.3164	11.0826
0308P	TOT-NCFCDD,SD#3,TOT-NCFCDDWID,NAVIT	6.7874	3.6380	10.4254	6.7662	4.0164	10.7826
0309	TOT,SD#3,MRFD,NAVIT	6.7874	4.4561	11.2435	6.7662	4.9803	11.7465
0309P	TOT-NCFCDD,SD#3,MRFD,NAVIT	6.7874	4.1561	10.9435	6.7662	4.6803	11.4465
0310	TOT,SD#3,MRFD,LCFC,NAVIT	6.7874	4.6561	11.4435	6.7662	5.1803	11.9465
0310P	TOT-NCFCDD,SD#3,MRFD,NAVIT	6.7874	4.1561	10.9435	6.7662	4.6803	11.4465
0350	TOT,SD#3,HOL,LCFC,NAVIT	7.0663	4.1380	11.2043	6.7662	4.5164	11.2826
0350P	TOT-NCFCDD,SD#3,HOL,NAVIT	7.0663	3.6380	10.7043	6.7662	4.0164	10.7826
0355	TOT,SD#3,HOL,NAVIT	7.0663	3.9380	11.0043	6.7662	4.3164	11.0826
0355P	TOT-NCFCDD,SD#3,HOL,NAVIT	7.0663	3.6380	10.7043	6.7662	4.0164	10.7826
0356	TOT,SD#3,HOL,MRFD,LCFC,NAVIT	7.0663	4.6561	11.7224	6.7662	5.1803	11.9465
0356P	TOT-NCFCDD,SD#3,HOL,MRFD,NAVIT	7.0663	4.1561	11.2224	6.7662	4.6803	11.4465
0400	TOT,SD#4,NATIVE	2.6887	0.7355	3.4242	2.9884	0.7930	3.7814
0400P	TOT-NCFCDD,SD#4,NATIVE	2.6887	0.4355	3.1242	2.9884	0.4930	3.4814
0401	TOT,SD#4,NATIVE	2.6887	0.7355	3.4242	2.9884	0.7930	3.7814
0401P	TOT-NCFCDD,SD#4,NATIVE	2.6887	0.4355	3.1242	2.9884	0.4930	3.4814
0500	TOT,SD#5,NAVIT	7.5129	1.6920	9.2049	7.3126	1.8982	9.2108
0500P	TOT-NCFCDD,SD#5,NAVIT	7.5129	1.3920	8.9049	7.3126	1.5982	8.9108
0501	TOT,SD#5,NHD,SCFC,NAVIT	7.5129	1.8371	9.3500	7.3126	2.0589	9.3715
0501P	TOT-NCFCDD,SD#5,NHD,NAVIT	7.5129	1.3920	8.9049	7.3126	1.5982	8.9108
0502	TOT,SD#5,NHD,SCFC,SWRID, NAVIT	7.5129	1.8371	9.3500	7.3126	2.0589	9.3715
0502P	TOT-NCFCDD,SD#5,NHD,SWRID,NAVIT	7.5129	1.3920	8.9049	7.3126	1.5982	8.9108
0503	TOT,SD#5,NHD,SWRID,NAVIT	7.5129	1.6920	9.2049	7.3126	1.8982	9.2108
0503P	TOT-NCFCDD,SD#5,NAVIT	7.5129	1.3920	8.9049	7.3126	1.5982	8.9108
0508	TOT,SD#5,SNO,NHD,NAVIT	7.5129	1.6920	9.2049	7.3126	1.8982	9.2108
0508P	TOT-NCFCDD,SD#5,SNO,NHD,NAVIT	7.5129	1.3920	8.9049	7.3126	1.5982	8.9108
0540	TOT,SD#5,NHD,NAVIT	7.5129	1.6920	9.2049	7.3126	1.8982	9.2108
0540P	TOT-NCFCDD,SD#5,NHD,NAVIT	7.5129	1.3920	8.9049	7.3126	1.5982	8.9108
0545	TOT,SD#5,NHD,WMLFD,NAVIT	7.5129	4.8076	12.3205	7.3126	5.0138	12.3264
0545P	TOT-NCFCDD,SD#5,NHD,WMLFD,NAVIT	7.5129	4.5076	12.0205	7.3126	4.7138	12.0264
0546	TOT,SD#5,NHD,WMLFD,SCFCD,SRID,NAVIT	7.5129	4.9527	12.4656	7.3126	5.1745	12.4871
0546P	TOT-NCFCDD,SD#5,NHD,WMLFD,NAVIT	7.5129	4.5076	12.0205	7.3126	4.7138	12.0264
0561	TOT,SD#5,SNO,NHD,SCFC,NAVIT	7.5129	1.8371	9.3500	7.3126	2.0589	9.3715
0561P	TOT-NCFCDD,SD#5,SNO,NHD,NAVIT	7.5129	1.3920	8.9049	7.3126	1.5982	8.9108
0570	TOT,SD#5,TAY,NHD,NAVIT	7.5129	1.6920	9.2049	7.3126	1.8982	9.2108
0570P	TOT-NCFCDD,SD#5,TAY,NHD,NAVIT	7.5129	1.3920	8.9049	7.3126	1.5982	8.9108
0571	TOT,SD#5,TAY,NHD,SCFC,NAVIT	7.5129	1.8371	9.3500	7.3126	2.0589	9.3715
0571P	TOT-NCFCDD,SD#5,TAY,NHD,NAVIT	7.5129	1.3920	8.9049	7.3126	1.5982	8.9108
0600	TOT,SD#6,NAVIT	6.1933	1.7371	7.9304	6.6254	1.8659	8.4913
0600P	TOT-NCFCDD,SD#6,NAVIT	6.1933	1.4371	7.6304	6.6254	1.5659	8.1913
0601	TOT,SD#6,ACRID,NAVIT	6.1933	1.7371	7.9304	6.6254	1.8659	8.4913
0601P	TOT-NCFCDD,SD#6,ACRID,NAVIT	6.1933	1.4371	7.6304	6.6254	1.5659	8.1913
0607	TOT,SD#6,HOFD,HOSD,NAVIT	6.1933	3.6285	9.8218	6.6254	3.9895	10.6149
0607P	TOT-NCFCDD,SD#6,HOFD,HOSD,NAVIT	6.1933	3.3285	9.5218	6.6254	3.6895	10.3149
0614	TOT,SD#6,HOFD,HOSD,OTDWW,NAVIT	6.1933	3.6285	9.8218	6.6254	3.9895	10.6149
0614P	TOT-NCFCDD,SD#6,HOFD,HOSD,NAVIT	6.1933	3.3285	9.5218	6.6254	3.6895	10.3149
0639	TOT,SD#6,HOFD,HOSD,PMCCID,NAVIT	6.1933	3.6285	9.8218	6.6254	3.9895	10.6149
0639P	TOT-NCFCDD,SD#6,HOFD,HOSD,NAVIT	6.1933	3.3285	9.5218	6.6254	3.6895	10.3149

2013-2014 TAX RATES

TAX RATES		2013			2014		
AREA		Primary	Secondary	Total	Primary	Secondary	Total
0640	TOT,SD#6,NHD,NAVIT	6.1933	1.7371	7.9304	6.6254	1.8659	8.4913
0640P	TOT-NCFCFCD,SD#6,NHD,NAVIT	6.1933	1.4371	7.6304	6.6254	1.5659	8.1913
0641	TOT,SD#6,HOFD,HOSD,MDWWID,NAVIT	6.1933	3.6285	9.8218	6.6254	3.9895	10.6149
0641P	TOT-NCFCFCD,SD#6,HOFD,HOSD,MDWWID,NAVIT	6.1933	3.3285	9.5218	6.6254	3.6895	10.3149
1000	TOT,SD#10,NHD,LDFD,NAVIT	7.3260	4.8351	12.1611	6.7020	4.8619	11.5639
1000P	TOT-NCFCFCD,SD#10,NHD,LDFD,NAVIT	7.3260	4.5351	11.8611	6.7020	4.5619	11.2639
1001	TOT,SD#10,NHD,CSPFD,NAVIT	7.3260	3.2591	10.5851	6.7020	3.4675	10.1695
1001P	TOT-NCFCFCD,SD#10,NHD,CSPFD,NAVIT	7.3260	2.9591	10.2851	6.7020	3.1675	9.8695
1002	TOT,SD#10,NHD,LDFD,TASPRD#1,NAVIT	7.3260	6.5562	13.8822	6.7020	6.6678	13.3698
1002P	TOT-NCFCFCD,SD#10,NHD,LDFD,TASPRD#1,NAVIT	7.3260	6.2562	13.5822	6.7020	6.3678	13.0698
1003	TOT,SD#10,NHD,WMLFD,SCFC,NAVIT	7.3260	4.8517	12.1777	6.7020	4.8882	11.5902
1003P	TOT-NCFCFCD,SD#10,NHD,WMLFD,NAVIT	7.3260	4.4066	11.7326	6.7020	4.4275	11.1295
1004	TOT,SD#10,SHO,NHD,SLSLID,NAVIT	7.3260	1.7041	9.0301	6.7020	1.7410	8.4430
1004P	TOT-NCFCFCD,SD#10,SHO,NHD,SLSLID,NAVIT	7.3260	1.4041	8.7301	6.7020	1.4410	8.1430
1005	TOT,SD#10,NHD,WMLFD,NAVIT	7.3260	4.7066	12.0326	6.7020	4.7275	11.4295
1005P	TOT-NCFCFCD,SD#10,NHD,WMLFD,NAVIT	7.3260	4.4066	11.7326	6.7020	4.4275	11.1295
1007	TOT,SD#10,NHD,WMLFD,WMLR#2CRID,WMLDWID,WMLCRID,NAVIT	7.3260	6.3162	13.6422	6.7020	6.7445	13.4465
1007P	TOT-NCFCFCD,SD#10,NHD,WMLFD,WMLR2,NAVIT	7.3260	6.0162	13.3422	6.7020	6.4445	13.1465
1008	TOT,SD#10,NHD,NAVIT	7.3260	1.5910	8.9170	6.7020	1.6119	8.3139
1008P	TOT-NCFCFCD,SD#10,NHD,NAVIT	7.3260	1.2910	8.6170	6.7020	1.3119	8.0139
1009	TOT,SD#10,NHD,WMLFD,WMLCID,WMLDWID,WMLCRID,NAVIT	7.3260	4.7066	12.0326	6.7020	4.7275	11.4295
1009P	TOT-NCFCFCD,SD#10,NHD,WMLFD,WMLCID,NAVIT	7.3260	4.4066	11.7326	6.7020	4.4275	11.1295
1010	TOT,SD#10,NHD,WMLFD,WMLSD,WMLR#2CRID,WMLDWID,WMLCRID,NAVIT	7.3260	6.3162	13.6422	6.7020	6.7445	13.4465
1010P	TOT-NCFCFCD,SD#10,NHD,WMLFD,WMLSD,WMLRD2,NAVIT	7.3260	6.0162	13.3422	6.7020	6.4445	13.1465
1011	TOT,SD#10,NHD,WMLFD,WMLSD,WMLDWID,WMLCRID,NAVIT	7.3260	4.7066	12.0326	6.7020	4.7275	11.4295
1011P	TOT-NCFCFCD,SD#10,NHD,WMLFD,WMLDWID,NAVIT	7.3260	4.4066	11.7326	6.7020	4.4275	11.1295
1012	TOT,SD#10,NHD,WMLFD,SCCRID,WMLDWID,WMLCRID,NAVIT	7.3260	5.5685	12.8945	6.7020	5.6661	12.3681
1012P	TOT-NCFCFCD,SD#10,NHD,WMLFD,SCCID,NAVIT	7.3260	5.2685	12.5945	6.7020	5.3661	12.0681
1013	TOT,SC#10,NHD,WMLFD,SCCRID,WMLCID,WMLDWID,WMLCRID,NAVIT	7.3260	5.5685	12.8945	6.7020	5.6661	12.3681
1013P	TOT-NCFCFCD,SD#10,NHD,WMLFD,SCCID,WMLCID,NAVIT	7.3260	5.2685	12.5945	6.7020	5.3661	12.0681
1014	TOT,SD#10,NHD,CSPFD,PDWID,NAVIT	7.3260	3.2591	10.5851	6.7020	3.4675	10.1695
1014P	TOT-NCFCFCD,SD#10,NHD,CSPFD,PDWID,NAVIT	7.3260	2.9591	10.2851	6.7020	3.1675	9.8695
1015	TOT,SD#10,NHD,CSPFD,CSDWID,NAVIT	7.3260	3.2591	10.5851	6.7020	3.4675	10.1695
1015P	TOT-NCFCFCD,SD#10,NHD,CSPFD,CSDWID,NAVIT	7.3260	2.9591	10.2851	6.7020	3.1675	9.8695
1016	TOT,SD#10,SHO,NHD,LDFD,SLSLID,NAVIT	7.3260	4.9482	12.2742	6.7020	4.9910	11.6930
1016P	TOT-NCFCFCD,SD#10,SHO,NHD,LDFD,SLSLID,NAVIT	7.3260	4.6482	11.9742	6.7020	4.6910	11.3930
1017	TOT,SD#10,NHD,WMLFD,WMLDWID,WMLCRID,NAVIT	7.3260	4.7066	12.0326	6.7020	4.7275	11.4295
1017P	TOT-NCFCFCD,SD#10,NHD,WMLFD,WMLDWID,NAVIT	7.3260	4.4066	11.7326	6.7020	4.4275	11.1295
1018	TOT,SD#10,NHD,WMLFD,WMLCRID,NAVIT	7.3260	4.7066	12.0326	6.7020	4.7275	11.4295
1018P	TOT-NCFCFCD,SD#10,NHD,WMLFD,WMLCRID,NAVIT	7.3260	4.4066	11.7326	6.7020	4.4275	11.1295
1019	TOT,SD#10,NHD,CSPFD,VHRMD,NAVIT	7.3260	4.9805	12.3065	6.7020	5.2280	11.9300
1019P	TOT-NCFCFCD,SD#10,CSPFD,NAVIT	7.3260	4.6805	12.0065	6.7020	4.9280	11.6300
1020	TOT,SD#10,SHO,NHD,SFD,SLSLID,NAVIT	7.3260	4.6112	11.9372	6.7020	4.6883	11.3903
1020P	TOT-NCFCFCD,SD#10,SHO,NHD,SFD,SLSLID,NAVIT	7.3260	4.3112	11.6372	6.7020	4.3883	11.0903
1021	TOT,SD#10,SHO,NHD,SFD,SLSLID,PVCID,NAVIT	7.3260	4.6112	11.9372	6.7020	4.6883	11.3903
1021P	TOT-NCFCFCD,SD#10,SHO,NHD,SFD,SLSLID,PVCID,NAVIT	7.3260	4.3112	11.6372	6.7020	4.3883	11.0903
1022	TOT,SD#10,SHO,NHD,SFD,SLSLID,SLCCID,NAVIT	7.3260	4.6112	11.9372	6.7020	4.6883	11.3903
1022P	TOT-NCFCFCD,SD#10,SHO,NHD,SFD,SLSLID,SLCCID,NAVIT	7.3260	4.3112	11.6372	6.7020	4.3883	11.0903
1023	TOT,SD#10,NHD,WMLFD,WMLSD,WMLDWID,NAVIT	7.3260	4.7066	12.0326	6.7020	4.7275	11.4295
1023P	TOT-NCFCFCD,SD#10,WMLFD,NAVIT	7.3260	4.4066	11.7326	6.7020	4.4275	11.1295

2013-2014 TAX RATES

TAX RATES		2013			2014		
AREA		Primary	Secondary	Total	Primary	Secondary	Total
1024	TOT,SD#10,NHD,WMLFD,WMLDWID,NAVIT	7.3260	4.7066	12.0326	6.7020	4.7275	11.4295
1024P	TOT-NCFCFCD,SD#10,NHD,WMLFD,NAVIT	7.3260	4.4066	11.7326	6.7020	4.4275	11.1295
1025	TOT,SD#10,NHD,LDFD,CDID,NAVIT	7.3260	4.8351	12.1611	6.7020	4.8619	11.5639
1025P	TOT-NCFCFCD,SD#10,NHD,NAVIT	7.3260	4.5351	11.8611	6.7020	4.5619	11.2639
1026	TOT,SD#10,SHO,NHD,LDFD,NAVIT,SLSLID	7.3260	4.8351	12.1611	6.7020	4.8619	11.5639
1026P	TOT-NCFCFCD,SD#10,SHO,NHD,LDFD,NAVIT,SLSLID	7.3260	4.5351	11.8611	6.7020	4.5619	11.2639
1028	TOT,SD#10,SHO,NHD,SFD,SLSLID,SLBCFD,NAVIT	7.3260	8.1612	15.4872	6.7020	8.2383	14.9403
1028P	TOT-NCFCFCD,SD#10,SHO,NHD,SFD,NAVIT	7.3260	7.8612	15.1872	6.7020	7.9383	14.6403
1029	TOT-SD#10,TAY,NHD,WMLFD,SCFC,NAVIT	7.3260	4.8517	12.1777	6.7020	4.8882	11.5902
1029P	TOT-NCFCFCD,SD#10,TAY,NHD,WMLFD,NAVIT	7.3260	4.4066	11.7326	6.7020	4.4275	11.1295
1030	TOT-SD#10,TAY,NHD,WMLFD,NAVIT	7.3260	4.7066	12.0326	6.7020	4.7275	11.4295
1030P	TOT-NCFCFCD,SD#10,TAY,NHD,WMLFD,NAVIT	7.3260	4.4066	11.7326	6.7020	4.4275	11.1295
1070	TOT,SD#10,NHD,SFD,NAVIT	7.3260	4.4981	11.8241	6.7020	4.5592	11.2612
1070P	TOT-NCFCFCD,SD#10,NHD,SFD,NAVIT	7.3260	4.1981	11.5241	6.7020	4.2592	10.9612
2000	TOT,SD#20,NHD,NAVIT	2.6887	0.7355	3.4242	2.9884	0.7930	3.7814
2000P	TOT-NCFCFCD,SD#20,NHD,NAVIT	2.6887	0.4355	3.1242	2.9884	0.4930	3.4814
2500	TOT,SD#25	2.6887	0.6855	3.3742	2.9884	0.7430	3.7314
2500P	TOT-NCFCFCD,SD#25	2.6887	0.3855	3.0742	2.9884	0.4430	3.4314
2501	TOT,SD#25	2.6887	0.6855	3.3742	2.9884	0.7430	3.7314
2501P	TOT-NCFCFCD,SD#25	2.6887	0.3855	3.0742	2.9884	0.4430	3.4314
2502	TOT,SD#25	2.6887	0.6855	3.3742	2.9884	0.7430	3.7314
2502P	TOT-NCFCFCD,SD#25	2.6887	0.3855	3.0742	2.9884	0.4430	3.4314
2700	TOT,SD#27,NATIVE	2.6887	8.7355	11.4242	2.9884	8.7930	11.7814
2700P	TOT-NCFCFCD,SD#27,NATIVE	2.6887	8.4355	11.1242	2.9884	8.4930	11.4814
2701	TOT,SD#27,NATIVE	2.6887	8.7355	11.4242	2.9884	8.7930	11.7814
2701P	TOT-NCFCFCD,SD#27,NATIVE	2.6887	8.4355	11.1242	2.9884	8.4930	11.4814
2702	TOT,SD#27,NATIVE	2.6887	8.7355	11.4242	2.9884	8.7930	11.7814
2702P	TOT-NCFCFCD,SD#27,NATIVE	2.6887	8.4355	11.1242	2.9884	8.4930	11.4814
3200	TOT,SD#32,NHD,NAVIT	6.2747	2.1383	8.4130	6.8991	2.1392	9.0383
3200P	TOT-NCFCFCD,SD#32,NHD,NAVIT	6.2747	1.8383	8.1130	6.8991	1.8392	8.7383
3201	TOT,SD#32,NHD,LFD,MMDWCID,MMCID,NAVIT	6.2747	4.8361	11.1108	6.8991	5.1213	12.0204
3201P	TOT-NCFCFCD,SD#32,NHD,MMDWCID,MMCID,NAVIT	6.2747	4.5361	10.8108	6.8991	4.8213	11.7204
3202	TOT,SD#32,NHD,LFD,P-LSD,BRSID,NAVIT	6.2747	5.1251	11.3998	6.8991	5.4103	12.3094
3202P	TOT-NCFCFCD,SD#32,NHD,P-LSD,NAVIT	6.2747	4.8251	11.0998	6.8991	5.1103	12.0094
3203	TOT,SD#32,PLI,NHD,P-LSD,NAVIT	6.2747	2.4273	8.7020	6.8991	2.4282	9.3273
3203P	TOT-NCFCFCD,SD#32,PLI,NHD,P-LSD,NAVIT	6.2747	2.1273	8.4020	6.8991	2.1282	9.0273
3204	TOT,SD#32,NHD,PF,SHDWID,NAVIT	6.2747	4.6629	10.9376	6.8991	4.8949	11.7940
3204P	TOT-NCFCFCD,SD#32,NHD,PF,SHDWID,NAVIT	6.2747	4.3629	10.6376	6.8991	4.5949	11.4940
3205	TOT,SD#32,NHD,PMDWCID,LFD,NAVIT	6.2747	4.8361	11.1108	6.8991	5.1213	12.0204
3205P	TOT-NCFCFCD,SD#32,NHD,PMDW,NAVIT	6.2747	4.5361	10.8108	6.8991	4.8213	11.7204
3206	TOT,SD#32,NHD,LFD,PME#2CID,PMDWCID,NAVIT	6.2747	4.8361	11.1108	6.8991	5.1213	12.0204
3206P	TOT-NCFCFCD,SD#32,NHD,LFD,PME#2,PMDW,NAVIT	6.2747	4.5361	10.8108	6.8991	4.8213	11.7204
3210	TOT,SD#32,PLI,NHD,PF,P-LSD,PWCDFI,WOTSID,NAVIT	6.2747	4.9519	11.2266	6.8991	5.1839	12.0830
3210P	TOT-NCFCFCD,SD#32,PLI,NHD,PF,P-LSD,PWCDFI,WOSID,NAVIT	6.2747	4.6519	10.9266	6.8991	4.8839	11.7830
3211	TOT,SD#32,PLI,NHD,LFD,P-LSD,WOTSID,NAVIT	6.2747	5.1251	11.3998	6.8991	5.4103	12.3094
3211P	TOT-NCFCFCD,SD#32,PLI,NHD,LFD,P-LSD,NAVIT	6.2747	4.8251	11.0998	6.8991	5.1103	12.0094
3213	TOT,SD#32,NHD,LFD,P-LSD,APIISID,NAVIT	6.2747	5.1251	11.3998	6.8991	5.4103	12.3094
3213P	TOT-NCFCFCD,SD#32,NHD,LFD,P-LSD,NAVIT	6.2747	4.8251	11.0998	6.8991	5.1103	12.0094
3214	TOT,SD#32,NHD,PF,P-LSD,WMSHDWCID,NAVIT	6.2747	4.9519	11.2266	6.8991	5.1839	12.0830
3214P	TOT-NCFCFCD,SD#32,NHD,PF,P-LSD,NAVIT	6.2747	4.6519	10.9266	6.8991	4.8839	11.7830

2013-2014 TAX RATES

TAX RATES		2013			2014		
AREA		Primary	Secondary	Total	Primary	Secondary	Total
3217	TOT,SD#32,NHD,LFD,SPNID,P-LSD,SPM#2CID,NAVIT	6.2747	5.1251	11.3998	6.8991	5.4103	12.3094
3217P	TOT-NCFCDD,SD#32,NHD,LFD,NAVIT	6.2747	4.8251	11.0998	6.8991	5.1103	12.0094
3218	TOT,SD#32,NHD,LFD,SPNID,SPM#2CID,NAVIT	6.2747	4.8361	11.1108	6.8991	5.1213	12.0204
3218P	TOT-NCFCDD,SD#32,NHD,LFD,NAVIT	6.2747	4.5361	10.8108	6.8991	4.8213	11.7204
3219	TOT,SD#32,NHD,LFD,SPNID,P-LSID,SPM#2CID,SPMSID,NAVIT	6.2747	5.1251	11.3998	6.8991	5.4103	12.3094
3219P	TOT-NCFCDD,SD#32,NHD,LFD,NAVIT	6.2747	4.8251	11.0998	6.8991	5.1103	12.0094
3220	TOT,SD#32,NHD,PFDD,DFDCRID,MLCID,NAVIT	6.2747	4.6629	10.9376	6.8991	4.8949	11.7940
3220P	TOT-NCFCDD,SD#32,NHD,PFDD,NAVIT	6.2747	4.3629	10.6376	6.8991	4.5949	11.4940
3221	TOT,SD#32,SHO,NHD,SLSLID,NAVIT	6.2747	2.2514	8.5261	6.8991	2.2683	9.1674
3221P	TOT-NCFCDD,SD#32,SHO,NHD,SLSLID,NAVIT	6.2747	1.9514	8.2261	6.8991	1.9683	8.8674
3222	TOT,SD#32,NHD,PFDD,BHID,NAVIT	6.2747	4.6629	10.9376	6.8991	4.8949	11.7940
3222P	TOT-NCFCDD,SD#32,NHD,PFDD,NAVIT	6.2747	4.3629	10.6376	6.8991	4.5949	11.4940
3223	TOT,SD#32,NHD,PFDD,P-LSD,BHID,NAVIT	6.2747	4.9519	11.2266	6.8991	5.1839	12.0830
3223P	TOT-NCFCDD,SD#32,NHD,PFDD,P-LSD,NAVIT	6.2747	4.6519	10.9266	6.8991	4.8839	11.7830
3224	TOT,SD#32,NHD,SFDD,FBWDID,NAVIT,SHO,SLSLID	6.2747	5.1585	11.4332	6.8991	5.2156	12.1147
3224P	TOT-NCFCDD,SD#32,NHD,SFDD,NAVIT,SHO,SLSLID	6.2747	4.8585	11.1332	6.8991	4.9156	11.8147
3225	TOT,SD#32,NHD,PFDD,NWSLID,P-LSD,NAVIT	6.2747	4.9519	11.2266	6.8991	5.1839	12.0830
3225P	TOT-NCFCDD,SD#32,NHD,PFDD,NWSLID,P-LSD,NAVIT	6.2747	4.6519	10.9266	6.8991	4.8839	11.7830
3226	TOT,SD#32,NHD,PFDD,P-LSD,PDWCID,NAVIT,BDCID	6.2747	4.9519	11.2266	6.8991	5.1839	12.0830
3226P	TOT-NCFCDD,SD#32,NHD,PFDD,P-LSD,NAVIT	6.2747	4.6519	10.9266	6.8991	4.8839	11.7830
3227	TOT,SD#32,SHO,NHD,SFDD,SLSLID,NAVIT	6.2747	5.1585	11.4332	6.8991	5.2156	12.1147
3227P	TOT-NCFCDD,SD#32,SHO,NHD,SFDD,P-LSD,SLSLID,NAVIT	6.2747	4.8585	11.1332	6.8991	4.9156	11.8147
3228	TOT,SD#32,NHD,PFDD,P-LSD,PDWCID,WWID,NAVIT	6.2747	4.9519	11.2266	6.8991	5.1839	12.0830
3228P	TOT-NCFCDD,SD#32,NHD,PFDD,P-LSD,NAVIT	6.2747	4.6519	10.9266	6.8991	4.8839	11.7830
3229	TOT,SD#32,NHD,LFDD,P-LSD,FHSID99A,NAVIT	6.2747	5.1251	11.3998	6.8991	5.4103	12.3094
3229P	TOT-NCFCDD,SD#32,NHD,LFDD,P-LSD,NAVIT	6.2747	4.8251	11.0998	6.8991	5.1103	12.0094
3231	TOT,SD#32,NHD,PFDD,DSLID,NAVIT	6.2747	4.6629	10.9376	6.8991	4.8949	11.7940
3231P	TOT-NCFCDD,SD#32,NHD,PFDD,NAVIT	6.2747	4.3629	10.6376	6.8991	4.5949	11.4940
3232	TOT,SD#32,PLI,NHD,PFDD,P-LSD,NAVIT	6.2747	4.9519	11.2266	6.8991	5.1839	12.0830
3232P	TOT-NCFCDD,SD#32,PLI,NHD,PFDD,P-LSD,NAVIT	6.2747	4.6519	10.9266	6.8991	4.8839	11.7830
3233	TOT,SD#32,NHD,PFDD,PDWCID,HTID,NAVIT	6.2747	4.6629	10.9376	6.8991	4.8949	11.7940
3233P	TOT-NCFCDD,SD#32,NHD,PFDD,NAVIT	6.2747	4.3629	10.6376	6.8991	4.5949	11.4940
3237	TOT,SD#32,NHD,PFDD,BLCID,PDWCID,P-LSD,NAVIT	6.2747	4.9519	11.2266	6.8991	5.1839	12.0830
3237P	TOT-NCFCDD,SD#32,PFDD,P-LSD,NAVIT	6.2747	4.6519	10.9266	6.8991	4.8839	11.7830
3239	TOT,SD#32,NHD,PFDD,WHRID1,PDWCID,NAVIT	6.2747	4.6629	10.9376	6.8991	4.8949	11.7940
3239P	TOT-NCFCDD,SD#32,NHD,PFDD,NAVIT	6.2747	4.3629	10.6376	6.8991	4.5949	11.4940
3240	TOT,SD#32,NHD,PFDD,P-LSD,MCCID,PDWCID,NAVIT	6.2747	4.9519	11.2266	6.8991	5.1839	12.0830
3240P	TOT-NCFCDD,SD#32,NHD,PFDD,P-LSD,NAVIT	6.2747	4.6519	10.9266	6.8991	4.8839	11.7830
3242	TOT,SD#32,NHD,LFDD,P-LSD,WWWID93-B,HCID,NAVIT	6.2747	5.1251	11.3998	6.8991	5.4103	12.3094
3242P	TOT-NCFCDD,SD#32,NHD,LFDD,P-LSD,NAVIT	6.2747	4.8251	11.0998	6.8991	5.1103	12.0094
3243	TOT,SD#32,NHD,LFDD,P-LSD,WWWID93-B,NAVIT	6.2747	5.1251	11.3998	6.8991	5.4103	12.3094
3243P	TOT-NCFCDD,SD#32,NHD,LFDD,P-LSD,NAVIT	6.2747	4.8251	11.0998	6.8991	5.1103	12.0094
3244	TOT,SD#32,NHD,LFDD,P-LSD,FVPLSID93-A,BRSID,NAVIT	6.2747	5.1251	11.3998	6.8991	5.4103	12.3094
3244P	TOT-NCFCDD,SD#32,NHD,LFDD,P-LSD,FVPLSID,NAVIT	6.2747	4.8251	11.0998	6.8991	5.1103	12.0094
3245	TOT,SD#32,SHO,NHD,LFDD,SLSLID,NAVIT	6.2747	4.9492	11.2239	6.8991	5.2504	12.1495
3245P	TOT-NCFCDD,SD#32,SHO,NHD,LFDD,SLSLID,NAVIT	6.2747	4.6492	10.9239	6.8991	4.9504	11.8495
3247	TOT,SD#32,NHD,PFDD,PWCDF1,NAVIT	6.2747	4.6629	10.9376	6.8991	4.8949	11.7940
3247P	TOT-NCFCDD,SD#32,NHD,PFDD,NAVIT	6.2747	4.3629	10.6376	6.8991	4.5949	11.4940
3249	TOT,SD#32,PLI,NHD,PFDD,P-LSD,PWCDF1,NAVIT	6.2747	4.9519	11.2266	6.8991	5.1839	12.0830
3249P	TOT-NCFCDD,SD#32,PLI,NHD,PFDD,P-LSD,NAVIT	6.2747	4.6519	10.9266	6.8991	4.8839	11.7830
3250	TOT,SD#32,NHD,PFDD,NHBPCID,NAVIT	6.2747	4.6629	10.9376	6.8991	4.8949	11.7940
3250P	TOT-NCFCDD,SD#32,NHD,PFDD,NAVIT	6.2747	4.3629	10.6376	6.8991	4.5949	11.4940
3251	TOT,SD#32,NHD,PFDD,P-LSD,NHBPCRID,NAVIT	6.2747	4.9519	11.2266	6.8991	5.1839	12.0830
3251P	TOT-NCFCDD,SD#32,NHD,PFDD,P-LSD,NAVIT	6.2747	4.6519	10.9266	6.8991	4.8839	11.7830
3252	TOT,SD#32,NHD,PFDD,P-LSD,TPDCID,PDWCID,PCCSID,NAVIT	6.2747	4.9519	11.2266	6.8991	5.1839	12.0830
3252P	TOT-NCFCDD,SD#32,NHD,PFDD,P-LSD,NAVIT	6.2747	4.6519	10.9266	6.8991	4.8839	11.7830

2013-2014 TAX RATES

TAX RATES		2013			2014		
AREA		Primary	Secondary	Total	Primary	Secondary	Total
3253	TOT,SD#32,NHD,PF,SECRID,NAVIT	6.2747	4.6629	10.9376	6.8991	4.8949	11.7940
3253P	TOT-NCFC,SD#32,NHD,PF,NAVIT	6.2747	4.3629	10.6376	6.8991	4.5949	11.4940
3254	TOT,SD#32,NHD,PF,P-LSD,PDCRID,PDWCID,NAVIT	6.2747	4.9519	11.2266	6.8991	5.1839	12.0830
3254P	TOT-NCFC,SD#32,NHD,PF,P-LSD,PDCRID,PDWCID,NAVIT	6.2747	4.6519	10.9266	6.8991	4.8839	11.7830
3255	TOT,SD#32,NHD,LFD,P-LSD,LLWSID,NAVIT	6.2747	5.1251	11.3998	6.8991	5.4103	12.3094
3255P	TOT-NCFC,SD#32,NHD,LFD,P-LSD,NAVIT	6.2747	4.8251	11.0998	6.8991	5.1103	12.0094
3256	TOT,SD#32,PLI,NHD,PF,P-LSD,NPSID,PWC,NAVIT	6.2747	4.9519	11.2266	6.8991	5.1839	12.0830
3256P	TOT-NCFC,SD#32,PLI,NHD,PF,P-LSD,NAVIT	6.2747	4.6519	10.9266	6.8991	4.8839	11.7830
3257	TOT,SD#32,NHD,LFD,P-LSD,MSID,NAVIT	6.2747	5.1251	11.3998	6.8991	5.4103	12.3094
3257P	TOT-NCFC,SD#32,NHD,LFD,P-LSD,MSID,NAVIT	6.2747	4.8251	11.0998	6.8991	5.1103	12.0094
3258	TOT,SD#32,NHD,LFD,P-LSD,RLPACSID,NAVIT	6.2747	5.1251	11.3998	6.8991	5.4103	12.3094
3258P	TOT-NCFC,SD#32,NHD,LFD,P-LSD,NAVIT	6.2747	4.8251	11.0998	6.8991	5.1103	12.0094
3259	TOT,SD#32,PLI,NHD,PF,P-LSD,WMCESID,NAVIT	6.2747	4.9519	11.2266	6.8991	5.1839	12.0830
3259P	TOT-NCFC,SD#32,PLI,NHD,PF,NAVIT	6.2747	4.6519	10.9266	6.8991	4.8839	11.7830
3260	TOT,SD#32,PLI,NHD,LFD,NAVIT	6.2747	4.8361	11.1108	6.8991	5.1213	12.0204
3260P	TOT-NCFC,SD#32,PLI,NHD,LFD,NAVIT	6.2747	4.5361	10.8108	6.8991	4.8213	11.7204
3262	TOT,SD#32,PLI,NHD,LFD,P-LSD,NAVIT	6.2747	5.1251	11.3998	6.8991	5.4103	12.3094
3262P	TOT-NCFC,SD#32,PLI,NHD,LFD,P-LSD,NAVIT	6.2747	4.8251	11.0998	6.8991	5.1103	12.0094
3263	TOT,SD#32,PLI,NHD,PF,NAVIT	6.2747	4.6629	10.9376	6.8991	4.8949	11.7940
3263P	TOT-NCFC,SD#32,PLI,NHD,PF,NAVIT	6.2747	4.3629	10.6376	6.8991	4.5949	11.4940
3264	TOT,SD#32,PLI,NHD,PF,WMSHDWCID,PWC,NAVIT	6.2747	4.6629	10.9376	6.8991	4.8949	11.7940
3264P	TOT-NCFC,SD#32,PLI,NHD,PF,WMSHW,NAVIT	6.2747	4.3629	10.6376	6.8991	4.5949	11.4940
3265	TOT,SD#32,PLI,NHD,NAVIT	6.2747	2.1383	8.4130	6.8991	2.1392	9.0383
3265P	TOT-NCFC,SD#32,PLI,NHD,NAVIT	6.2747	1.8383	8.1130	6.8991	1.8392	8.7383
3267	TOT,SD#32,NHD,PF,P-LSD,NAVIT	6.2747	4.9519	11.2266	6.8991	5.1839	12.0830
3267P	TOT-NCFC,SD#32,NHD,PF,P-LSD,NAVIT	6.2747	4.6519	10.9266	6.8991	4.8839	11.7830
3268	TOT,SD#32,NHD,PF,NAVIT	6.2747	4.6629	10.9376	6.8991	4.8949	11.7940
3268P	TOT-NCFC,SD#32,NHD,PF,NAVIT	6.2747	4.3629	10.6376	6.8991	4.5949	11.4940
3270	TOT,SD#32,NHD,SFD,NAVIT	6.2747	5.0454	11.3201	6.8991	5.0865	11.9856
3270P	TOT-NCFC,SD#32,NHD,SFD,NAVIT	6.2747	4.7454	11.0201	6.8991	4.7865	11.6856
3271	TOT,SD#32,SHO,NHD,SFD,SLSLID,NAVIT	6.2747	5.1585	11.4332	6.8991	5.2156	12.1147
3271P	TOT-NCFC,SD#32,SHO,NHD,SFD,SLSLID,NAVIT	6.2747	4.8585	11.1332	6.8991	4.9156	11.8147
3272	TOT,SD#32,NHD,PF,DFDCID,NAVIT	6.2747	4.6629	10.9376	6.8991	4.8949	11.7940
3272P	TOT-NCFC,SD#32,NHD,PF,DFDCID,NAVIT	6.2747	4.3629	10.6376	6.8991	4.5949	11.4940
3273	TOT,SD#32,NHD,PF,P-LSD,DFDCID,NAVIT	6.2747	4.9519	11.2266	6.8991	5.1839	12.0830
3273P	TOT-NCFC,SD#32,NHD,PF,P-LSD,DFDCID,NAVIT	6.2747	4.6519	10.9266	6.8991	4.8839	11.7830
3274	TOT,SD#32,NHD,SFD,HWRDCID,NAVIT	6.2747	5.0454	11.3201	6.8991	5.0865	11.9856
3274P	TOT-NCFC,SD#32,NHD,SFD,HWRDCID,NAVIT	6.2747	4.7454	11.0201	6.8991	4.7865	11.6856
3275	TOT,SD#32,NHD,PF,SVCWCID,NAVIT	6.2747	4.6629	10.9376	6.8991	4.8949	11.7940
3275P	TOT-NCFC,SD#32,NHD,PF,SVCWCID,NAVIT	6.2747	4.3629	10.6376	6.8991	4.5949	11.4940
3276	TOT,SD#32,NHD,LFD,P-LSD,SPMSID,NAVIT	6.2747	5.1251	11.3998	6.8991	5.4103	12.3094
3276P	TOT-NCFC,SD#32,NHD,LFD,P-LSD,SPMSID,NAVIT	6.2747	4.8251	11.0998	6.8991	5.1103	12.0094
3277	TOT,SD#32,NHD,PF,ELCRID,PDWCID,NAVIT	6.2747	4.6629	10.9376	6.8991	4.8949	11.7940
3277P	TOT-NCFC,SD#32,NHD,PF,ELCID,PDWCID,NAVIT	6.2747	4.3629	10.6376	6.8991	4.5949	11.4940
3278	TOT,SD#32,PLI,NHD,PF,P-LSD,WADWCID,BRSID,NAVIT	6.2747	4.9519	11.2266	6.8991	5.1839	12.0830
3278P	TOT-NCFC,SD#32,PLI,NHD,PF,P-LSD,WADW,NAVIT	6.2747	4.6519	10.9266	6.8991	4.8839	11.7830
3279	TOT,SD#32,NHD,PF,ADCID,PDWCID,NAVIT	6.2747	4.6629	10.9376	6.8991	4.8949	11.7940
3279P	TOT-NCFC,SD#32,NHD,PF,ADCID,PDWCID,NAVIT	6.2747	4.3629	10.6376	6.8991	4.5949	11.4940
3280	TOT,SD#32,NHD,PF,PDWCID,NAVIT	6.2747	4.6629	10.9376	6.8991	4.8949	11.7940
3280P	TOT-NCFC,SD#32,NHD,PF,PDWCID,NAVIT	6.2747	4.3629	10.6376	6.8991	4.5949	11.4940
3282	TOT,SD#32,NHD,PF,NAVIT	6.2747	4.6629	10.9376	6.8991	4.8949	11.7940
3282P	TOT-NCFC,SD#32,NHD,PF,NAVIT	6.2747	4.3629	10.6376	6.8991	4.5949	11.4940
3283	TOT,SD#32,NHD,PF,P-LSD,PDWCID,PCCESID,NAVIT	6.2747	4.9519	11.2266	6.8991	5.1839	12.0830
3283P	TOT-NCFC,SD#32,NHD,PF,P-LSD,PDWCID,PCCESID,NAVIT	6.2747	4.6519	10.9266	6.8991	4.8839	11.7830
3284	TOT,SD#32,NHD,PF,P-LSD,NAVIT	6.2747	4.9519	11.2266	6.8991	5.1839	12.0830
3284P	TOT-NCFC,SD#32,NHD,PF,P-LSD,NAVIT	6.2747	4.6519	10.9266	6.8991	4.8839	11.7830

2013-2014 TAX RATES

TAX RATES		2013			2014		
AREA		Primary	Secondary	Total	Primary	Secondary	Total
3285	TOT,SD#32,NHD,PFD,MH2CID,P-LSD,PDWCID,NAVIT	6.2747	4.9519	11.2266	6.8991	5.1839	12.0830
3285P	TOT-NCFCDD,SD#32,NHD,PFD,P-LSD,MH2CID,PDWID,NAVIT	6.2747	4.6519	10.9266	6.8991	4.8839	11.7830
3287	TOT,SD#32,PLI,NHD,PFD,P-LSD,OLRID,PWCDF1,NAVIT	6.2747	4.9519	11.2266	6.8991	5.1839	12.0830
3287P	TOT-NCFCDD,SD#32,PLI,NHD,PFD,P-LSD,OLRID,NAVIT	6.2747	4.6519	10.9266	6.8991	4.8839	11.7830
3288	TOT,SD#32,NHD,PFD,WMSHDWCID,NAVIT	6.2747	4.6629	10.9376	6.8991	4.8949	11.7940
3288P	TOT-NCFCDD,SD#32,NHD,PFD,WMSHW,NAVIT	6.2747	4.3629	10.6376	6.8991	4.5949	11.4940
3289	TOT,SD#32,NHD,PFD,CCDCID,PDWCID,NAVIT	6.2747	4.6629	10.9376	6.8991	4.8949	11.7940
3289P	TOT-NCFCDD,SD#32,NHD,PFD,CCD,PDWID,NAVIT	6.2747	4.3629	10.6376	6.8991	4.5949	11.4940
3290	TOT,SD#32,NHD,LFD,NAVIT	6.2747	4.8361	11.1108	6.8991	5.1213	12.0204
3290P	TOT-NCFCDD,SD#32,NHD,LFD,NAVIT	6.2747	4.5361	10.8108	6.8991	4.8213	11.7204
3293	TOT,SD#32,NHD,LFD,P-LSD,NAVIT	6.2747	5.1251	11.3998	6.8991	5.4103	12.3094
3293P	TOT-NCFCDD,SD#32,NHD,LFD,NAVIT	6.2747	4.8251	11.0998	6.8991	5.1103	12.0094
3294	TOT,SD#32,NHD,LFD,SPM2CID,NAVIT	6.2747	4.8361	11.1108	6.8991	5.1213	12.0204
3294P	TOT-NCFCDD,SD#32,NHD,LFD,SPM2CID,NAVIT	6.2747	4.5361	10.8108	6.8991	4.8213	11.7204
3295	TOT,SD#32,PLI,NHD,PFD,DFDCRID,P-LSD,NAVIT	6.2747	4.9519	11.2266	6.8991	5.1839	12.0830
3295P	TOT-NCFCDD,SD#32,PLI,NHD,PFD,P-LSD,DFDCID,NAVIT	6.2747	4.6519	10.9266	6.8991	4.8839	11.7830
3296	TOT,SD#32,NHD,PFD,DFDCRID,NAVIT	6.2747	4.6629	10.9376	6.8991	4.8949	11.7940
3296P	TOT-NCFCDD,SD#32,NHD,PFD,DFDCID,NAVIT	6.2747	4.3629	10.6376	6.8991	4.5949	11.4940
3297	TOT,SD#32,NHD,PFD,P-LSD,PDWCID,NAVIT	6.2747	4.9519	11.2266	6.8991	5.1839	12.0830
3297P	TOT-NCFCDD,SD#32,NHD,PFD,P-LSD,PDWCID,NAVIT	6.2747	4.6519	10.9266	6.8991	4.8839	11.7830
3298	TOT,SD#32,NHD,PFD,CTCRID,P-LSD,PDWCID,NAVIT	6.2747	4.9519	11.2266	6.8991	5.1839	12.0830
3298P	TOT-NCFCDD,SD#32,NHD,PFD,CTCRID,P-LSD,DWID,NAVIT	6.2747	4.6519	10.9266	6.8991	4.8839	11.7830
3299	TOT,SD#32,NHD,LFD,SDID, NAVIT	6.2747	4.8361	11.1108	6.8991	5.1213	12.0204
3299P	TOT-NCFCDD,SD#32,NHD,LFD,NAVIT	6.2747	4.5361	10.8108	6.8991	4.8213	11.7204
3301	TOT,SD#32,NHD,LFD,HDID,P-LSD,NAVIT	6.2747	5.1251	11.3998	6.8991	5.4103	12.3094
3301P	TOT-NCFCDD-NCFCDD,SD#32,NHD,LFD,P-LSD,NAVIT	6.2747	4.8251	11.0998	6.8991	5.1103	12.0094
3302	TOT,SD#32,NHD,LFD,HDID,P-LSD,APIISID,NAVIT	6.2747	5.1251	11.3998	6.8991	5.4103	12.3094
3302P	TOT-NCFCDD-NCFCDD,SD#32,NHD,LFD,P-LSD,APIISID,NAVIT	6.2747	4.8251	11.0998	6.8991	5.1103	12.0094
3303	TOT,SD#32,NHD,LFD,MVID,P-LSD,NAVIT	6.2747	5.1251	11.3998	6.8991	5.4103	12.3094
3303P	TOT-NCFCDD-NCFCDD,SD#32,NHD,LFD,P-LSD,NAVIT	6.2747	4.8251	11.0998	6.8991	5.1103	12.0094
4500	TOT,CED	4.8152	0.6855	5.5007	5.1007	0.7430	5.8437
4500P	TOT-NCFCDD,CED	4.8152	0.3855	5.2007	5.1007	0.4430	5.5437